

ELEVATION

OFFICE COPY
T.P. SECTION (W.D)
24'0" (7.32) ABB

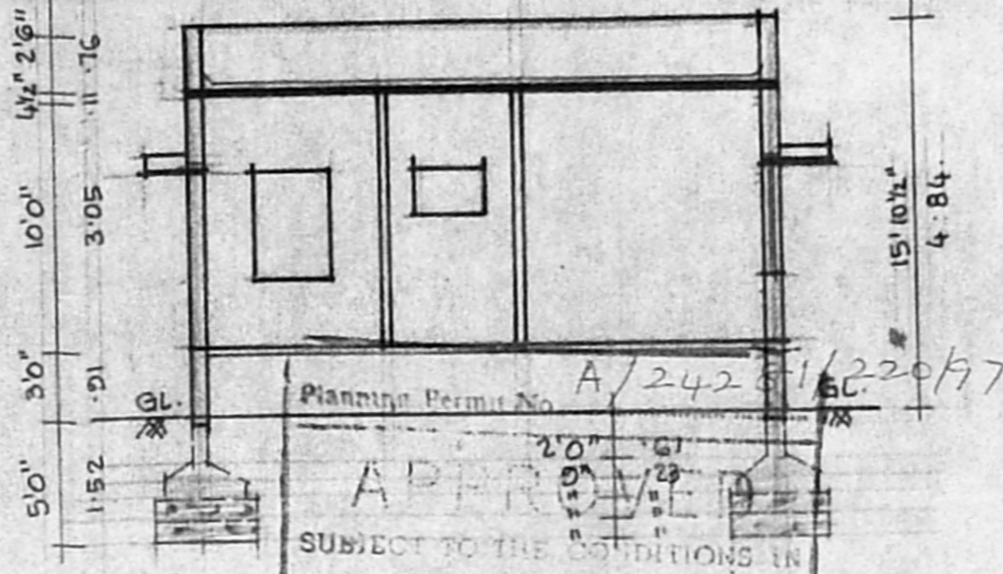

SECTION ON AA

Planning Permit No. A/24251/220/97
APPROVED
SUBJECT TO THE CONDITIONS IN THIS OFFICE LETTER 40' x 40'
No. A2/9433/97
FOR MEMBER SECRETARY
MADRAS METROPOLITAN
DEVELOPMENT AUTHORITY
MADRAS - 600 008.

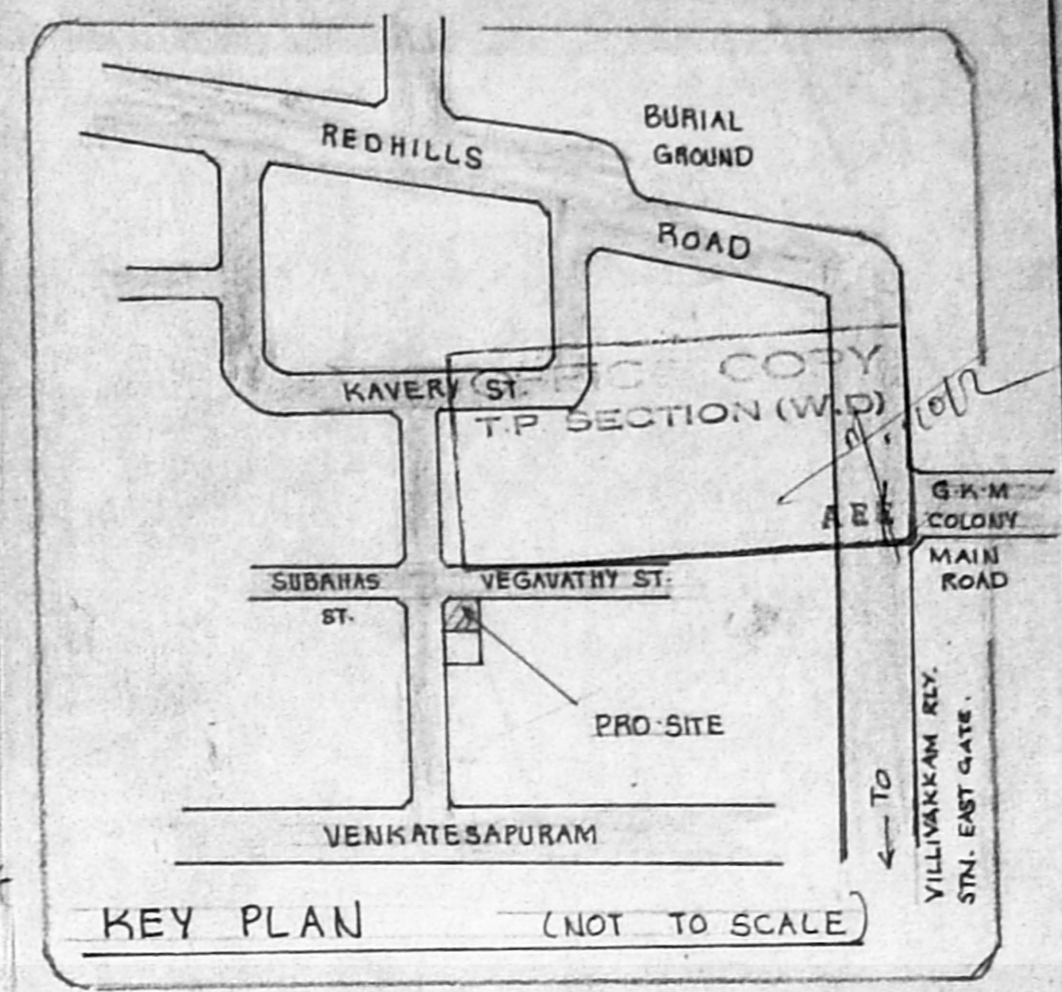

KEY PLAN (NOT TO SCALE)

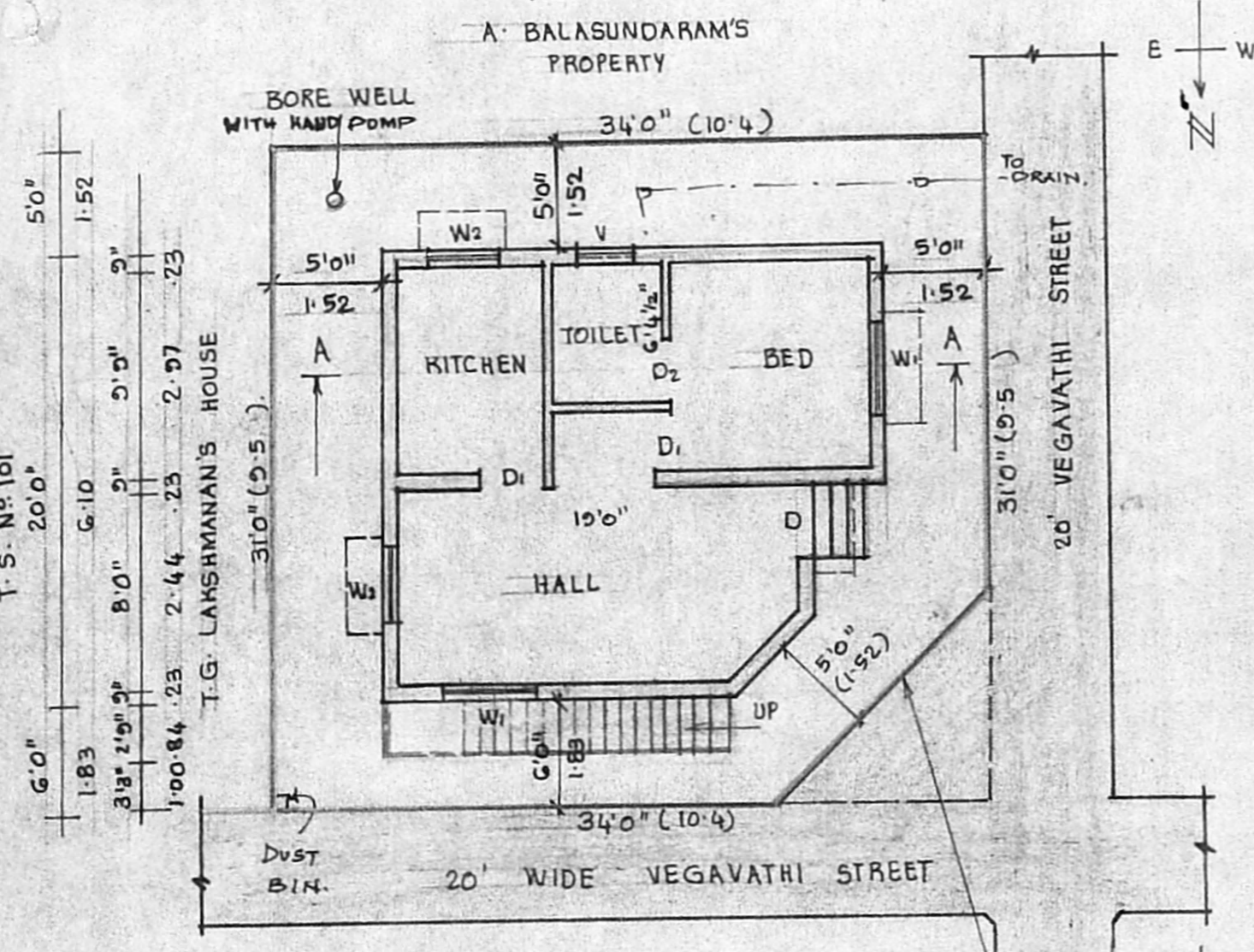
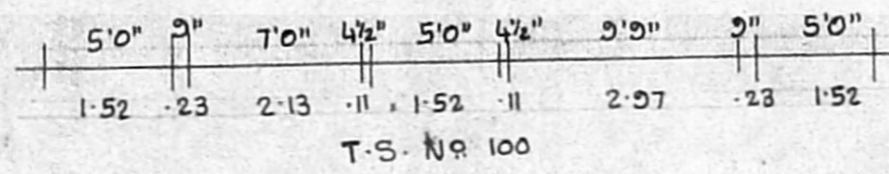

SITE CUM PLAN

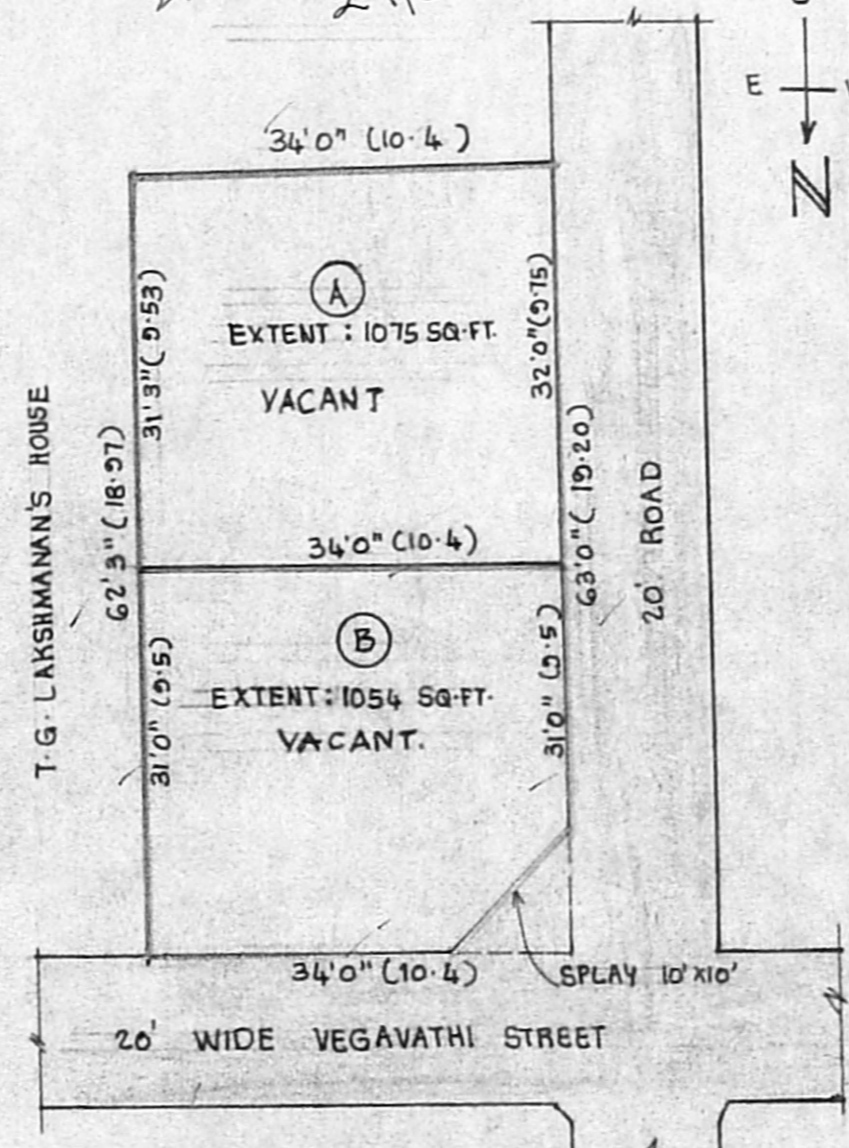

SUB-DIVISION PLAN

SCALE: 1" = 16'0" (1:200)

| PORTION | OWNER | EXTENT IN | | BUILTUP AREA |
|---------|---------------------|-----------|--------|--------------|
| | | SQ-FT. | SQ-M. | |
| (A) | A. BALASUNDARAM | 1075 | 99.87 | VACANT |
| (B) | Smt. N. ANJALI DEVI | 1054 | 97.92 | VACANT |
| | TOTAL | 2129 | 197.78 | - |

PLAN FOR PROPOSED CONSTRUCTION OF RESIDENTIAL BUILDING AT SURVEY NO. 122/3PART, T.S. NO. 120, BLOCK NO. 23, VEGAVATHI STREET, RAJAJI NAGAR, V. NO. 71, KONNUR VILLAGE, MADRAS. CORPN. DIV. 62. ZONE - IV. SCALE: 1" = 8'0" (1:100)

SPECIFICATIONS:
FOUNDATIONS AND LEVELLING COURSE ARE IN P.C.C 1:4:8 MIX. BRICK WORK IN C.M 1:5 MIX. R.C.C WORKS ARE IN 1:2:4 MIX. PLASTERING THE WALLS IN C.M 1:4 MIX. CEILING AND FLOOR FINISHING IN C.M 1:3 MIX.

| | | | | | |
|---------------|---|------|--------|--------|----------------|
| PLOT AREA | : | 1054 | SQ-FT. | 97.92 | M ² |
| PLINTH AREA | : | 443 | SQ-FT. | 41.15 | M ² |
| PLOT COVERAGE | : | 42 | % | F.S.I. | 0.42 |

SCHEDULE OF JOINERIES:

| | | | |
|----------------|------------|-------------|---------------|
| D | DOOR | 3'3" x 7'0" | (1.00 x 2.13) |
| D ₁ | DOOR | 3'0" x 7'0" | (0.91 x 2.13) |
| D ₂ | DOOR | 2'6" x 7'0" | (0.76 x 2.13) |
| W ₁ | WINDOW | 4'6" x 4'6" | (1.37 x 1.37) |
| W ₂ | WINDOW | 3'0" x 4'6" | (0.91 x 1.37) |
| V | VENTILATOR | 2'6" x 2'0" | (0.76 x 0.61) |

- : PROPOSAL
- : ROADS
- : SITE BOUNDARY LINE

N. Anjali Devi

OWNER: (N. ANJALI DEVI W/O D. NATARAJAN)

V. Balasubramani
V. BALASUBRAMANI, B. Arch., A.I.I.A., M.C.A., ARCHITECT
Regd No. 10712 Council of Architecture
Licensed Surveyor Class I R.A. No: 3
CORPORATION OF MADRAS
No. 3, Paper Mills Road, First Floor,
NEAR PERAMBUR CHURCH, MADRAS-600 011
ENGINEER: